Proposed Upper Level Campus Plan

Eatonville High School - Eatonville School District
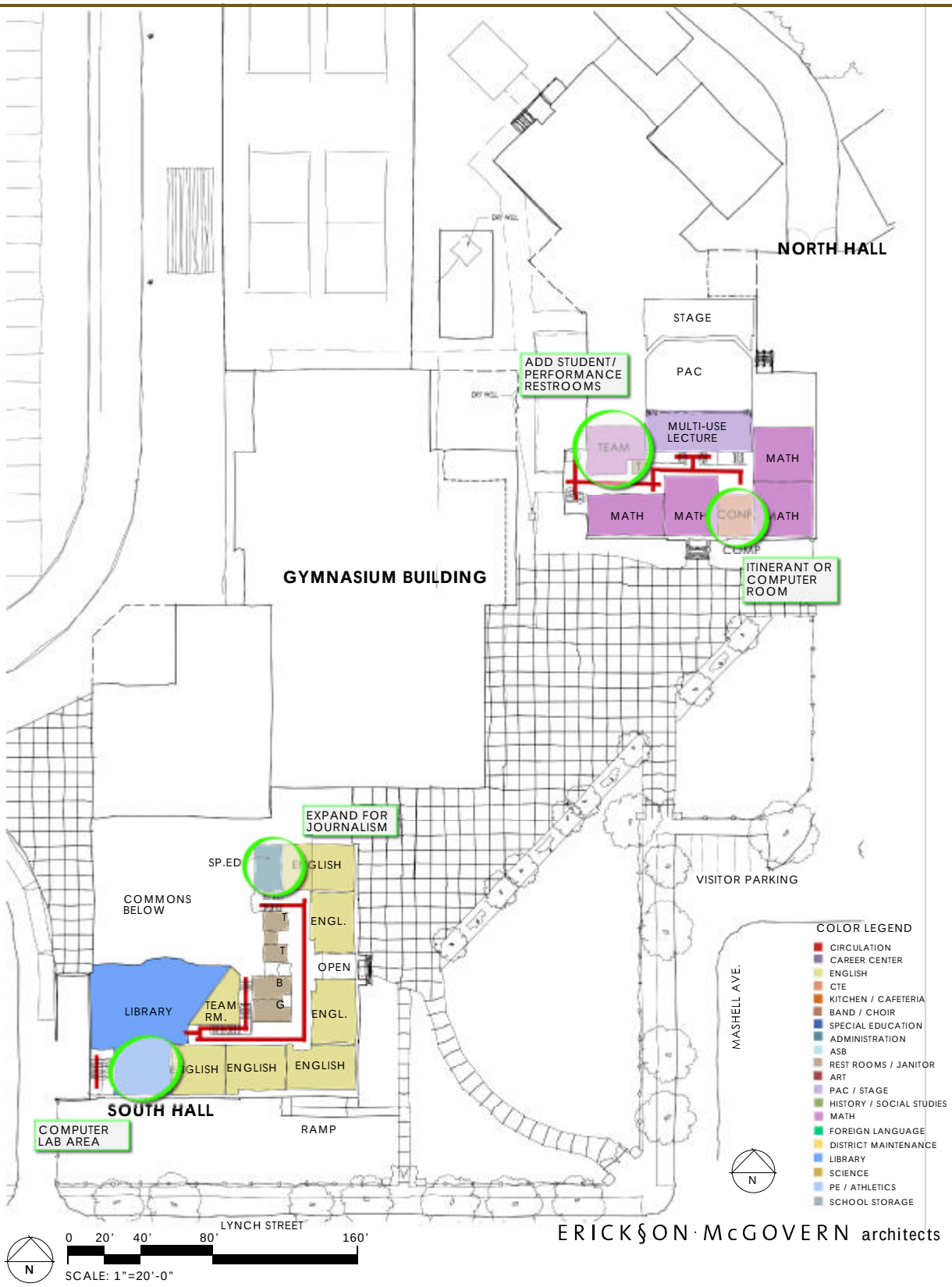
15 June 2006